

Property Exhibit

of

The West 1/2 of Lot 1 of Sidon Subdivision,

located in Government Lot 3 in the Northwest 1/4 and the Southwest 1/4 of Section 28, Town 2 North, Range 16 East, Town of Delavan, Walworth County, Wisconsin.

Surveyed for: **Ryan Builders**
N3298 Cherry Road
Lake Geneva, Wisconsin. 53147

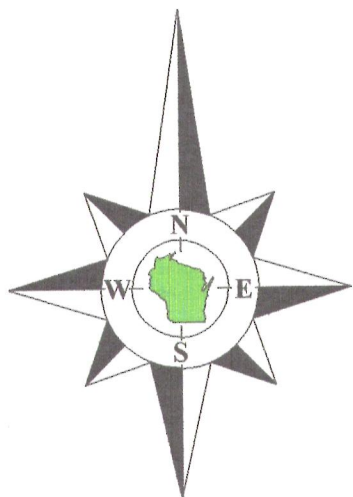

Bearings reference previous surveys of record.

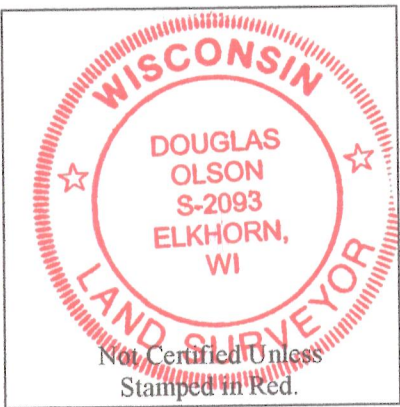

Notes:

- 1) This survey plat is not certified unless signed and sealed in red ink.
- 2) This survey is subject to Wisconsin lien laws. This Plat of Survey is the notice of intent to file lien. Lien waiver required.

Copyright 2012 by Jensen & Olson Land Surveying, LLC.

All rights reserved. No part of this survey plat may be reproduced or transmitted in any form by any means - graphic, electronic, or mechanical, including photocopying, tracing, or information storage and retrieval systems - without permission in writing from Douglas G. Olson, Jensen & Olson Land Surveying, LLC.

I, Douglas G. Olson, Wisconsin Registered Land Surveyor, do hereby certify that this survey was performed by me, or under my direction in full compliance with the owner's/agent's instructions and Chapter A-E 7 of the Wisconsin Administrative Code "Minimum Standards for Property Surveys"; and that this map is an accurate representation thereof to the best of my knowledge and belief.

Douglas G. Olson
Wisconsin Registered Land Surveyor - 2093

North Shore Drive
(49.5' Wide)

Sidon Subdivision

Rockford Colony
Subdivision

Lot 1

Lot 3

Lot 2

Tax Parcel
FSI 00002

Tax Parcel
FSI 00001

Lot 1
Tax Parcel
PROC 00001

House

Tax Parcel
FSI 00003

Tax Parcel
FSI 00004

Prior survey shows
principal structure
on this parcel at
68' from the shore
of Delavan Lake.

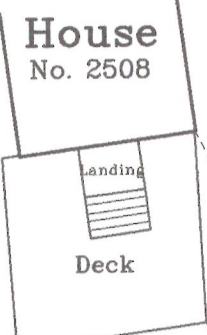

House

Prior survey shows
principal structure
on this parcel at
18' from the shore
of Delavan Lake.

Delavan

Lake

Concrete Sea Wall

48.53'

North

51.71'

±13.0'

±55.4'

±57.6'

±41.1'

±29.5'

Sheet 1 of 1 Sheets

Drawing Name: 12nrl6e-2012034-2012034Exhibit.scd

Job Reference Number
2012.034

Legend

- Found County Section Corner
- ⊗ Found Iron Pipe
- () Recorded Information



Jensen & Olson Land Surveying, LLC

45 South Wisconsin Street * P.O. Box 322 * Elkhorn, Wisconsin. 53121
Telephone: (262) 723-3434 * Facsimile: (262) 723-8044
Email: jensen.olson@elknet.net

Scale in Feet
1" = 20'

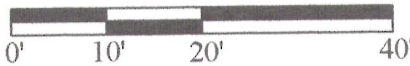

Survey Date: April 14, 2012.
Revisions:

2012.034

216-4965